



DIAGRAM A  
(NOT TO SCALE)

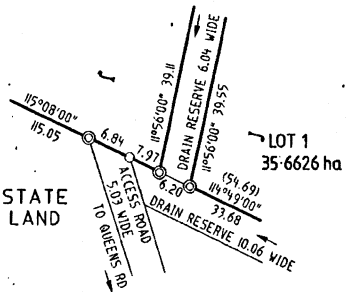
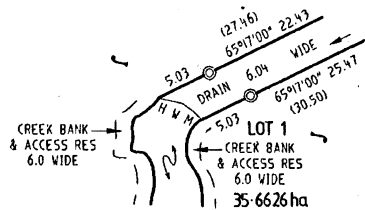

DIAGRAM B  
(NOT TO SCALE)



NADI

BAY

(35.6626 ha)  
12.6907 ha  
(EXCLUDING CREEK RESERVE)

22.0354 ha  
(EXCLUDING CREEK RESERVE)

LOT 1  
50 4365

LOT 2  
50 4365

LOT 3  
ND5026

LOT 9  
ND5026

DIAGRAM C  
(NOT TO SCALE)

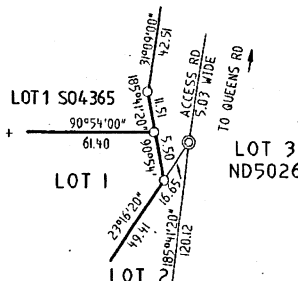

SCHEDULE OF LOT			
LOT	SEVERANCE	FORMERLY KNOWN AS	AREA
1	CENTRAL	LOTS 2-4 504365 LOT 2 (504364) LOT 10 (PT OF) ND5026	22.0354 ha
1	NORTHERN	LOT 3 504365 (PT OF)	1348m <sup>2</sup>
1	EASTERN	LOT 10 (PT OF) ND5026	8017m <sup>2</sup>
1	WESTERN	LOTS 1-2 502493 & LOT 13 ND5026	12.6907 ha

Datum Note : Bearings and Coordinates are in terms of FIJI GEODETIC DATUM 1986  
False Origin : 2000000m E 4000000m N

COMPILED PLAN OF  
Lot 1 Known as LOMALOMA, KUBUNASARAVA & TOGOLOA TIRI (PT OF)  
Tikina of VUDA Province of BA Island of VITI LEVU

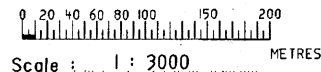

Approvals  
Subdivision approved by the .....  
Date .....

Native Land Trust Board  
Secretary ..... Date .....

Director of Lands  
Director of Lands *P. Prasad* Date 21. 11. 2001

- Notes and Purpose of Lots
- LOT 1 - HOTEL DEVELOPMENT
  - ALL BOUNDARY LINES HAVE BEEN COMPILED FROM 502493, 504364, 504365 & ND5026.
  - THE CREEK BOUNDARIES AND FORESHORE BOUNDARY HAVE BEEN COMPILED FROM ND5026
  - ALL SM BEARINGS ADOPTED FROM ND5026 HAVE BEEN ADJUSTED BY - 0° 13' 40" TO BRING THEM INTO TERMS OF FMG DATUM 1986 IN ACCORDANCE WITH NTS 21.
  - THE TYPE OF LAND SURVEYED IS STATE LAND WITHOUT TITLE.

CO-ORDINATES		
STATION	EASTING	NORTHING
A	1859877.46	3921454.34
B	1859751.66	3921175.76
C	1859395.42	3921678.19

LD 4/7/2001 T&CP SLB 2593  
FB SI CS 2/2001 NLTB

I hereby certify that this compilation plan has been compiled by A. Lal & D. Prasad under my supervision and is in accordance with the Surveyors Regulations  
15th Feb, 2001  
Date of Compilation  
Aiyoz Mohammed  
Registered Surveyor  
Date 15th Feb, 2001

Calculation File 57/01 Sht No. 127/08-5  
Examined by *P. Prasad* Date 21. 11. 01  
Charted by *P. Prasad* Date 19. 12. 01  
Verified by *P. Prasad* Date 8. 03. 2002

Approved as to Compilation  
21. 11. 01  
Date *Aiyoz Mohammed*  
Surveyor General

SURVEY OFFICE  
S0 4529