

Reference to previous Title

CT 16280



No. 32583

FIJI

CERTIFICATE OF TITLE

_____ a limited liability company having its
 _____ registered office in Ba _____

Pursuant to Request _____ No. 476489 now proprietor
 subject to the provisions and reservations contained in Crown Grant
 No. 1258 and subject to such leases mortgages and encumbrances as are
 notified by memorial underwritten or endorsed hereon of _____ part of _____

18255

that piece of land known as "TEIDAMU" and containing
 Eighty Five hectares two thousand five hundred and thirty five square metres
 be the same a little more or less and situate in the _____ District
 of _____ Ba _____ in the Island of Viti Levu and being
 Lot 1 on deposited plan No. 8366 and shown in diagram hereon.

In Witness whereof I have hereunto signed my name and affixed my seal,

Suva 21st February 2000 _____



Registrar of Titles.

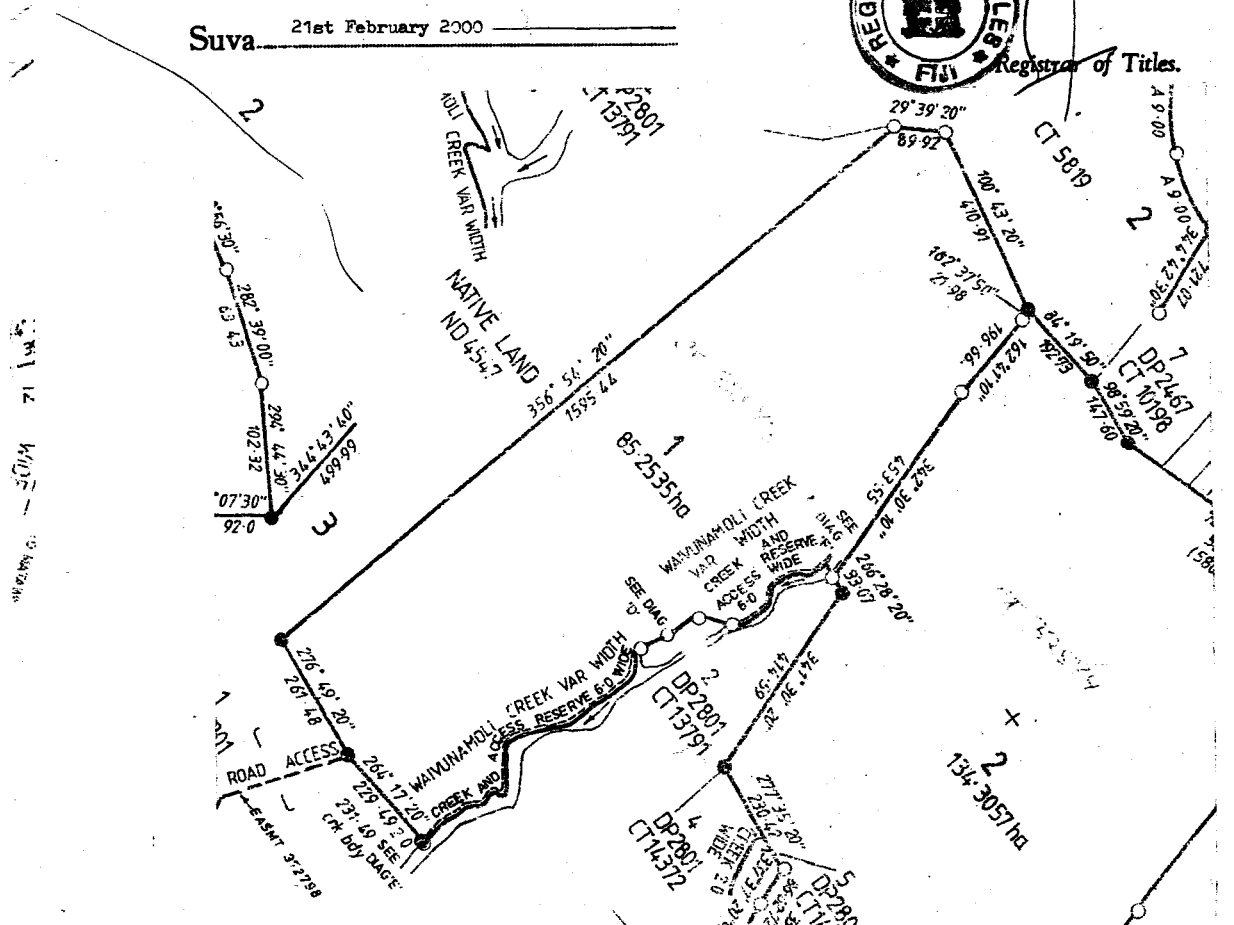

Reference to previous Title
CT 16280



No. 32584

FIJI

CERTIFICATE OF TITLE

_____ a limited liability company having its
_____ registered office in Ba _____

Pursuant to Request _____ No. 476489 now proprietor
subject to the provisions and reservations contained in Crown Grant
No. 1258 and subject to such leases mortgages and encumbrances as are
notified by memorial underwritten or endorsed hereon of part of _____

that piece of land known as "TEIDAMU" and containing
One hundred and thirty four hectares three thousand and fifty seven square metres
be the same a little more or less and situate in the _____ District
of Ba _____ in the Island of Viti Levu and being
Lot 2 on deposited plan No. 8366 and shown in diagram hereon.

In Witness whereof I have hereunto signed my name and affixed my seal,

Suva 21st February 2000

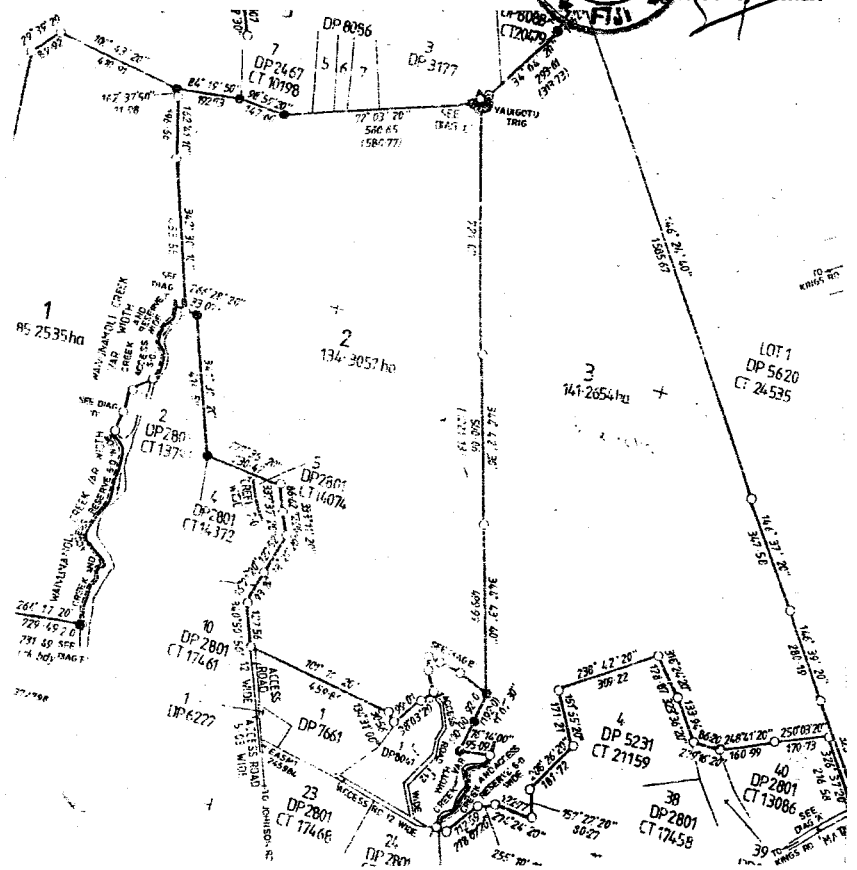
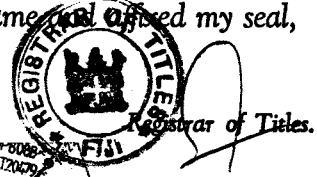

Scale _____ chains per inch. All measurements are in links. CL887A [See over

18257

Reference to previous Title
CT 16280



No. 32585

32585

FIJI

CERTIFICATE OF TITLE

_____ a limited liability company having its
_____ registered office in Ba _____

Pursuant to Request No. 476489 now proprietor
subject to the provisions and reservations contained in Crown Grant
No. 1258 and subject to such leases mortgages and encumbrances as are
notified by memorial underwritten or endorsed hereon of part of _____

18259

that piece of land known as "TEIDAMU" and containing
One hundred and forty one hectares two thousand six hundred and fifty four square metres

be the same a little more or less and situate in the District
of Ba in the Island of Viti Levu and being
Lot 3 on deposited plan No. 8366 and shown in diagram hereon.

In Witness whereof I have hereunto signed my name and affixed my seal,

Suva 21st February 2000



Registrar of Titles.

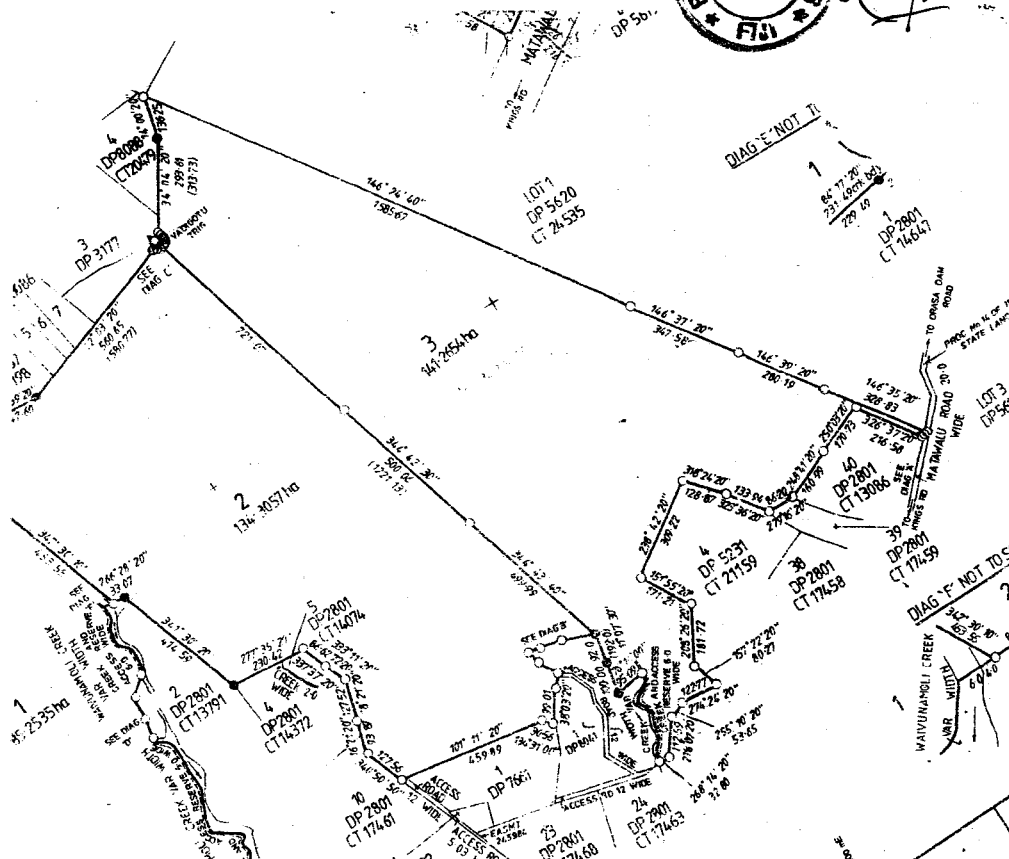

Scale

chains per inch. All measurements are in links.

CLM7A

[See over